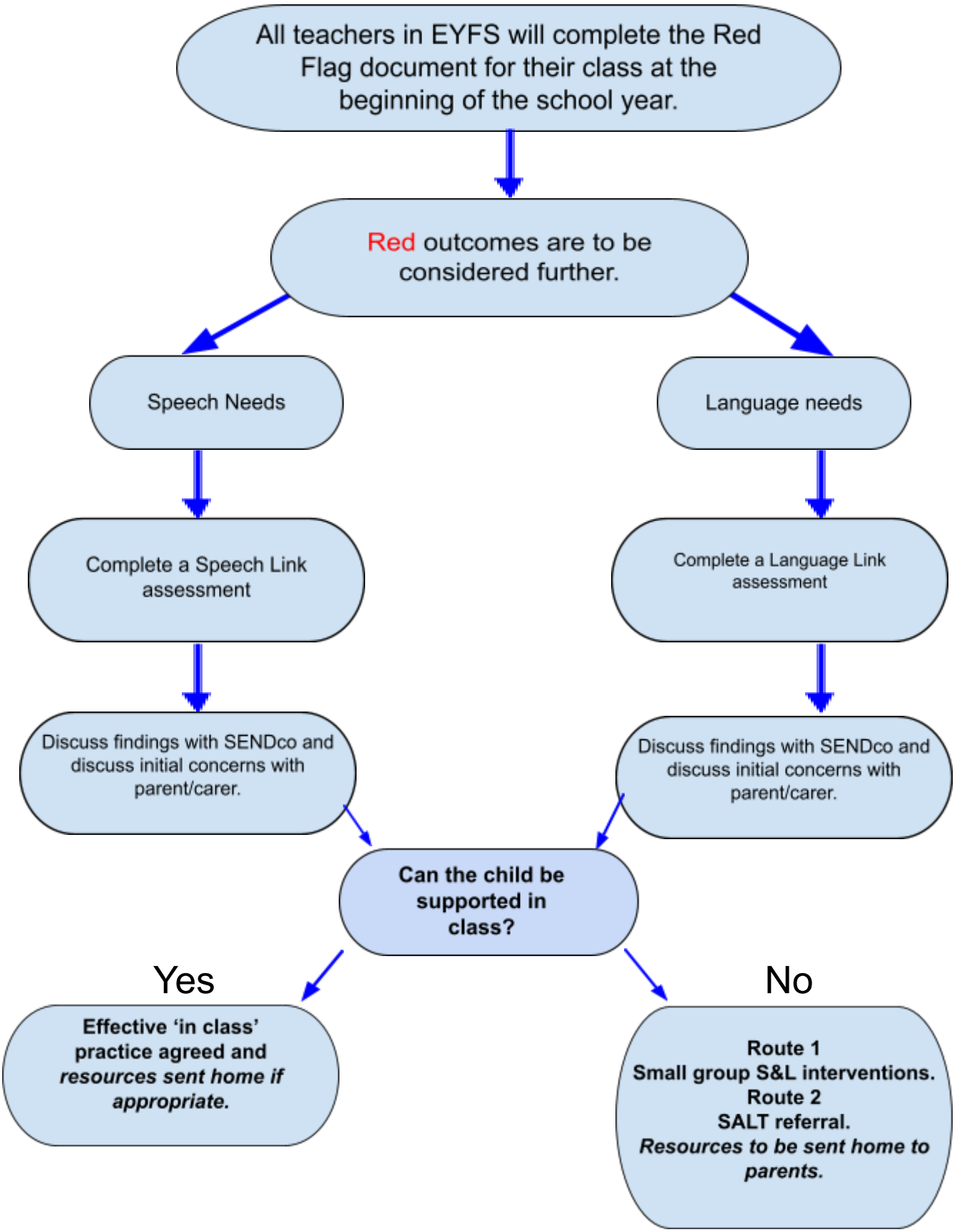Speech and Language Pathway at St Martin's